

DB BLUES

LESTER YOUNG SOLO

1

B^b7

B^b7

(C VERSION)

B^b7

F-7

B^b7

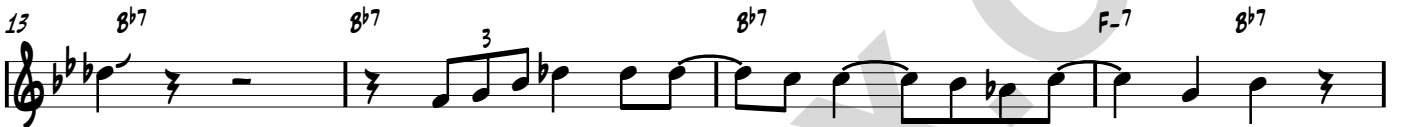

2

41 C-7 F7 Bb7 F7

45 Bb7

SCOOBY-SAX.COM